

Existing site layout plan

Scale @ 1:500

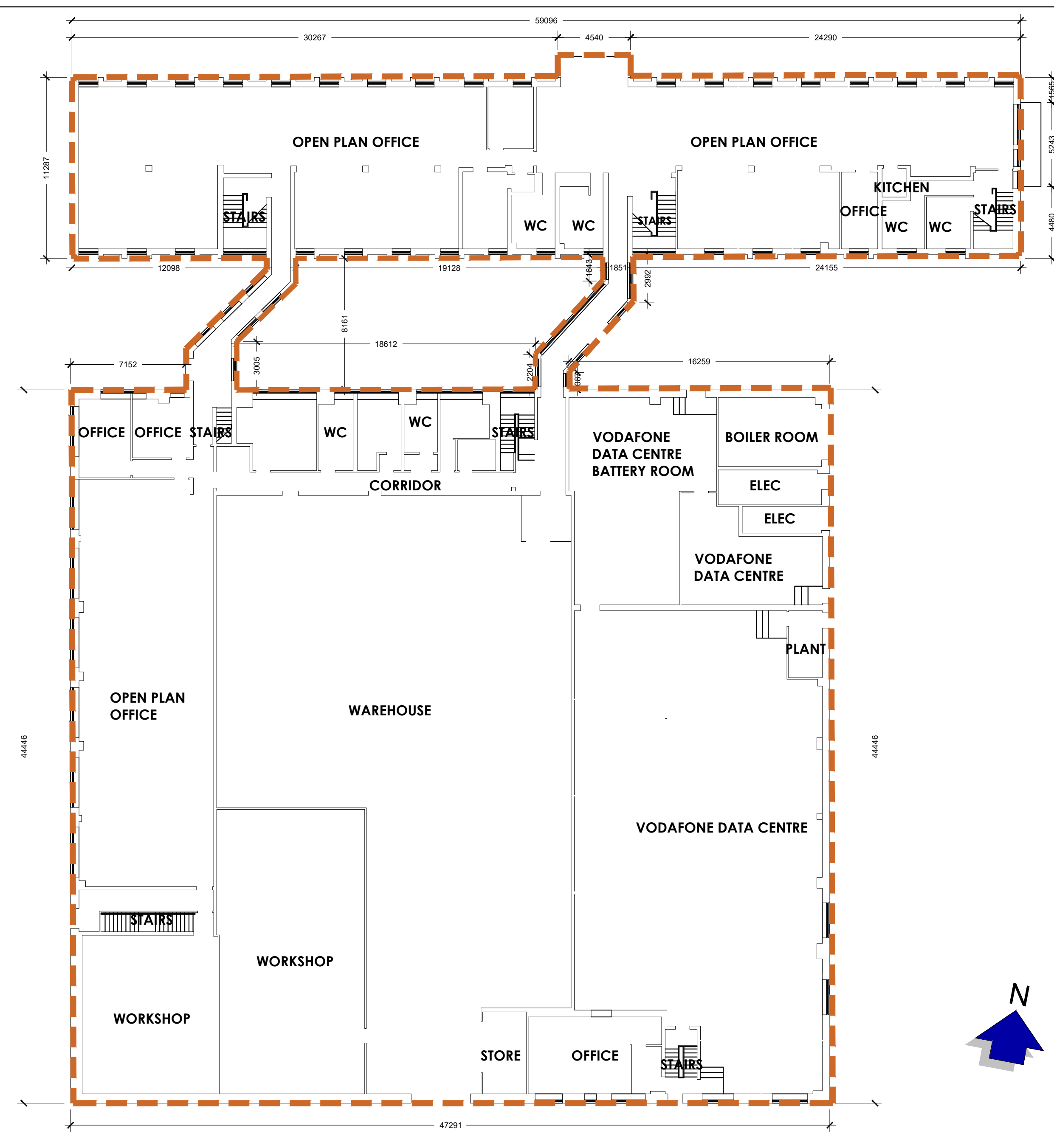

Existing ground floor plan

Scale @ 1:200

- GENERAL NOTES
1. COPYRIGHT RESERVED
 2. DO NOT SCALE DRAWING. USE FIGURED DIMENSIONS ONLY.
 3. ALL DISCREPANCIES TO BE REPORTED TO ARCHITECT.
 4. THE CONTRACTOR IS RESPONSIBLE FOR CHECKING ALL LEVELS AND DIMENSIONS.
 5. ALL STRUCTURE TO BE TO STRUCTURAL ENGINEERS DETAILS.
 6. ALL MECHA/ELEC SERVICES TO SERVICES ENGINEERS DETAILS.
 7. ALL PROPRIETARY ITEMS TO BE INSTALLED IN ACCORDANCE WITH MANUFACTURERS INSTRUCTIONS.
 8. CONTRACTOR IS RESPONSIBLE FOR THE COORDINATION OF STRUCTURE FINISHES AND SERVICES.

REV	DATE	DESCRIPTION	BY

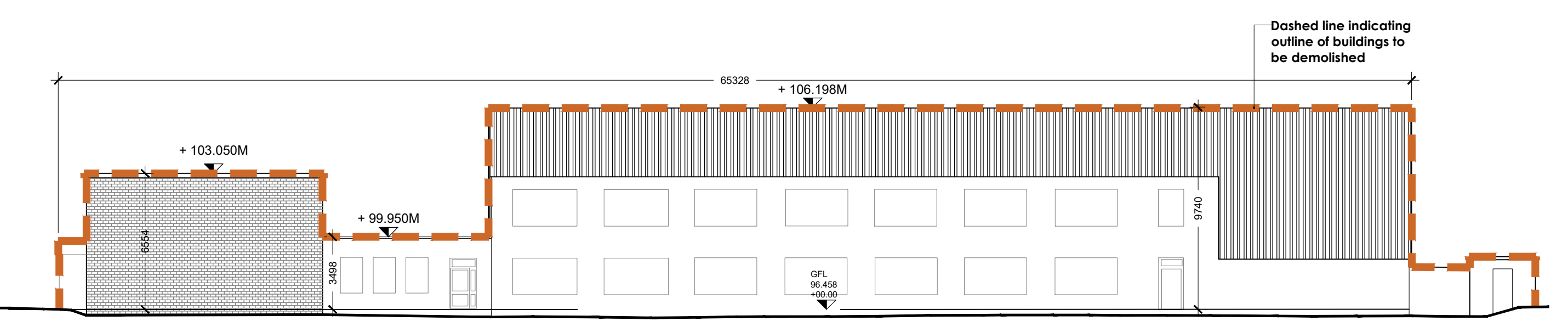

Existing west elevation (to be demolished)

Scale @ 1:200

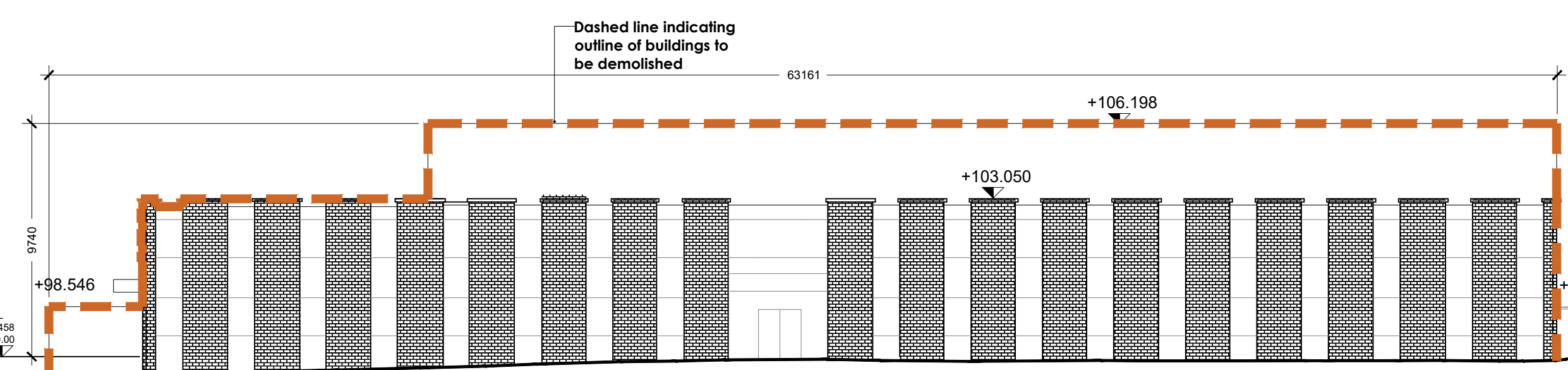

Existing north elevation (to be demolished)

Scale @ 1:200

- Outline of buildings to be demolished
- Site Boundary

JOHN FLEMING ARCHITECTS
 103 LEESON STREET UPPER, DUBLIN 4.
 T: (01) 6689888 E: info@jfa.ie W: www.jfa.ie

CLIENT
 Power Scaffolding Supplies Ltd.

PROJECT
 MIXED USE DEVELOPMENT AT BELGARD + AIRTON ROAD, TALLAGHT D24

DRAWING
 Demolition Drawings
 Existing Site Plan

SCALE 1:200 @ A1 JOB NO. 1860
 DRAWN BY: EH
 DATE: October 2019
 DRAWING NUMBER: P-S-001 REVISION: -

DRAWING LOCATION
 w:\18 jobs\180203-planning\1 planning applications\1.2.rvt

DRAWING STATUS
PLANNING

PLANNING

